

# MONTHLY MEMBERSHIP PROGRESS REPORT

LOCATION INDIA

District 318 E

Results as of: 5/31/2021

Clubs			
RESULTS FOR 2020-2021			
QUARTER	NEW CLUB GOAL	NEW CLUBS	DROPPED CLUBS
JULY/AUG/SEPT	2	2	0
OCT/NOV/DEC	1	7	0
JAN/FEB/MAR	1	1	4
APR/MAY/JUNE	2	0	0

Members			
RESULTS FOR 2020-2021			
QUARTER	MEMBER GROWTH NET GOAL	MEMBER GROWTH ACTUAL	DROPPED MEMBERS ACTUAL (including transfers)
JULY/AUG/SEPT	75	196	112
OCT/NOV/DEC	40	584	299
JAN/FEB/MAR	30	118	151
APR/MAY/JUNE	50	44	70

**GOALS AND ACTUAL NEW CLUBS CUMULATIVE**

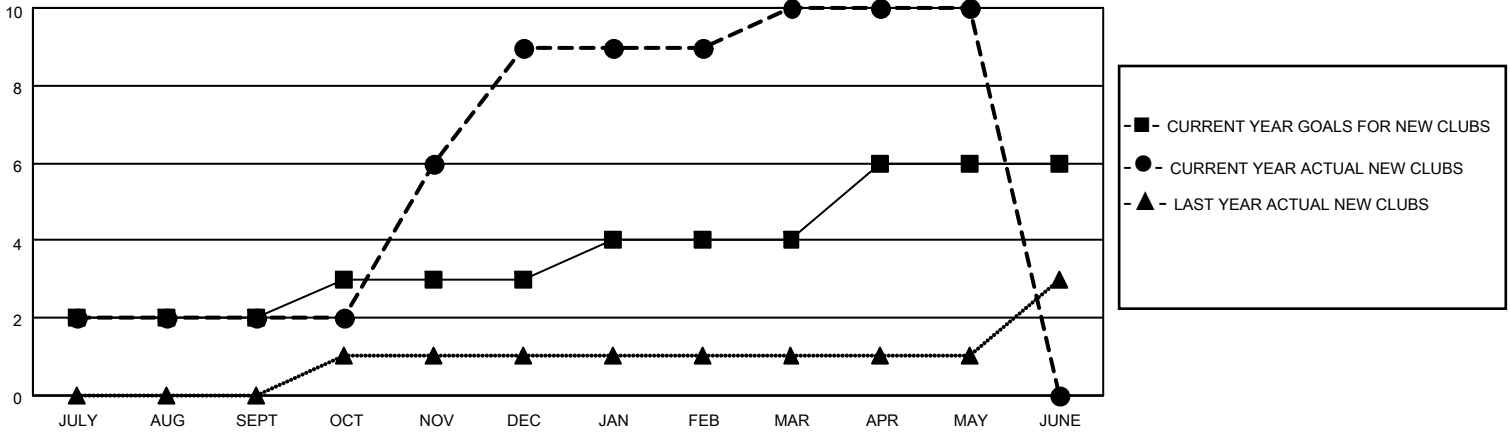

**GOALS AND ACTUAL MEMBERS CUMULATIVE**

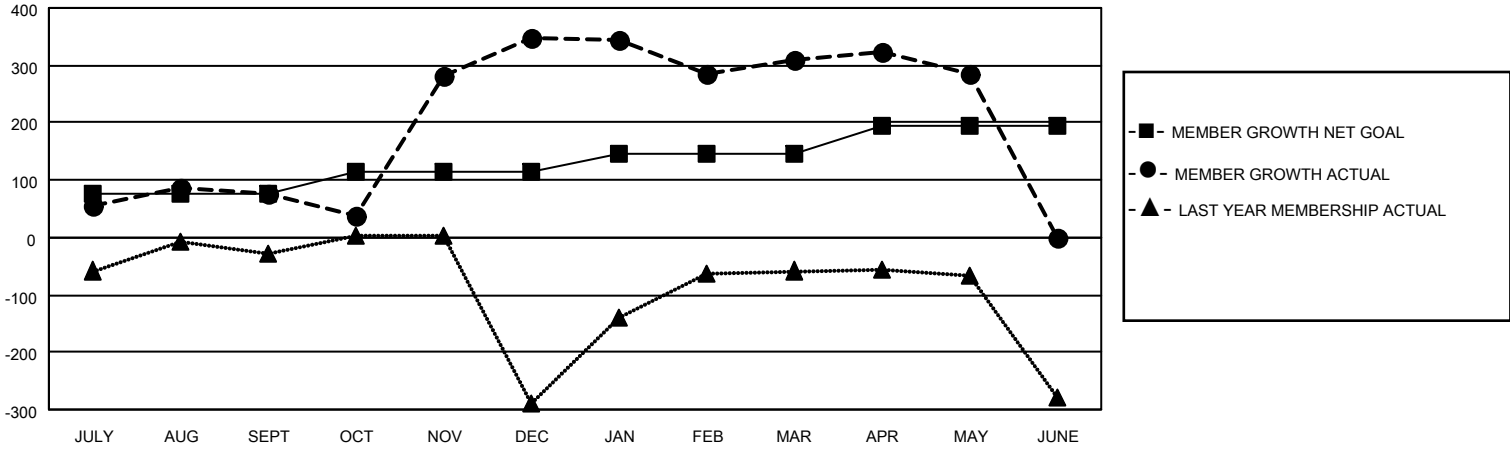

DROPPED CLUBS: 4	104 CLUBS OF 151 ADDED 1 OR MORE NEW MEMBERS	<p style="text-align: center;"><u>GENDER DISTRIBUTION</u></p> <p>MALE            4,549 (77.21%)</p> <p>FEMALE         1,343 (22.79%)</p>												
<p style="text-align: center;"><u>DROPPED MEMBERS</u></p> <table style="width: 100%; border-collapse: collapse;"> <tr><td>DECEASED</td><td style="text-align: right;">23</td></tr> <tr><td>CLUB CANCELLED</td><td style="text-align: right;">81</td></tr> <tr><td>OTHER</td><td style="text-align: right;">528</td></tr> <tr style="border-top: 1px solid black;"><td><b>TOTAL</b></td><td style="text-align: right;"><b>632</b></td></tr> </table>	DECEASED	23	CLUB CANCELLED	81	OTHER	528	<b>TOTAL</b>	<b>632</b>	<p><a href="#">CLICK HERE FOR CUMULATIVE MEMBERSHIP DATA</a></p>	<table style="width: 100%; border-collapse: collapse;"> <tr><td>TOTAL FAMILY UNIT MEMBERS</td><td style="text-align: right;">2,324</td></tr> <tr><td>FAMILY MEMBERS PAYING HALF DUES</td><td style="text-align: right;">1,215</td></tr> </table>	TOTAL FAMILY UNIT MEMBERS	2,324	FAMILY MEMBERS PAYING HALF DUES	1,215
DECEASED	23													
CLUB CANCELLED	81													
OTHER	528													
<b>TOTAL</b>	<b>632</b>													
TOTAL FAMILY UNIT MEMBERS	2,324													
FAMILY MEMBERS PAYING HALF DUES	1,215													